CYPRESS & SIERRA

NATURE

CARPET TILES

WELSPUN
FLOORING

LOOKBOOK

WELSPUN CARPET TILES ADVANTAGES

- Multiple Design Possibilities
- Solution Dyed Nylon
- Ideal For Heavy Foot Traffic
- Stain Protect
- Easy To Maintain
- Easy To Install
- Offers Sound Insulation
- Reduces Wastage During Installation
- Fade Resistant
- 40% Less Environmental Footprint

TRADEMARKS & TECHNOLOGIES

Welspun Ecolite™

Welspun Ecolite ™ backing are made up of lightweight PVC that not only reduces the overall weight significantly but ensures a 40% less environment footprint than traditional carpets. Despite that, this backing retains the highest performance standards.

NY6+™

For colors that don't fade out, Welspun Floorings Ny6+ ™ is made up of a highly resilient fiber that is known for its superior color retention, strength, stain and fade resistance. With all this, your floor always retains its beauty come what may.

Comfortile™ (Optional)

With Comfortile™ backing, our tiles come with a customized felt-back that not only offers great underfoot comfort but also sound absorption. Comfortile™ provides extra levels of protection and support for high levels of acoustic and ergonomic support.

Now also available with ***Healthy Floor™*** *(Optional*

We also have carpet tiles options with ***antiviral property***. Tested and certified by ResInnova labs, we are India's first antiviral carpet tiles. It kills 99.68 % human corona virus because of a special coating of silver iron and titanium oxide.
We make healthy floors.

PRODUCT SPECIFICATIONS

Yarn	Nylon
Machine / Gauge	1/12 Loop Infinity
Tufted Weight (in Oz)	17
Density	6,063
Total Thickness(mm)	Upto 5
Pile Thickness(mm)	Upto 2
Backing Type	PVC
SPI	11
Size	Plank (25X100 cm)

CYPRESS

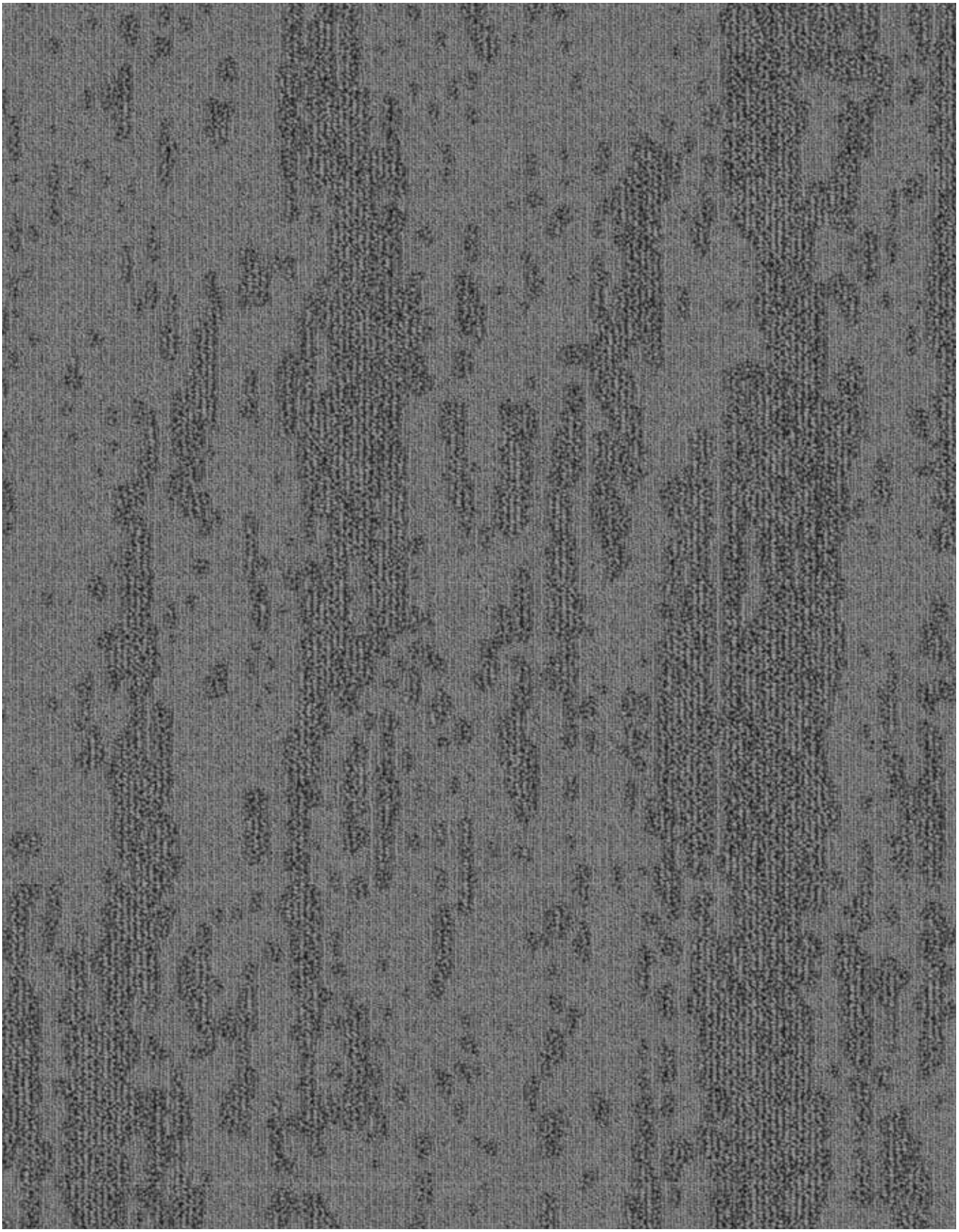

RHINO AC: CT000708 (PLANK - 25X100)

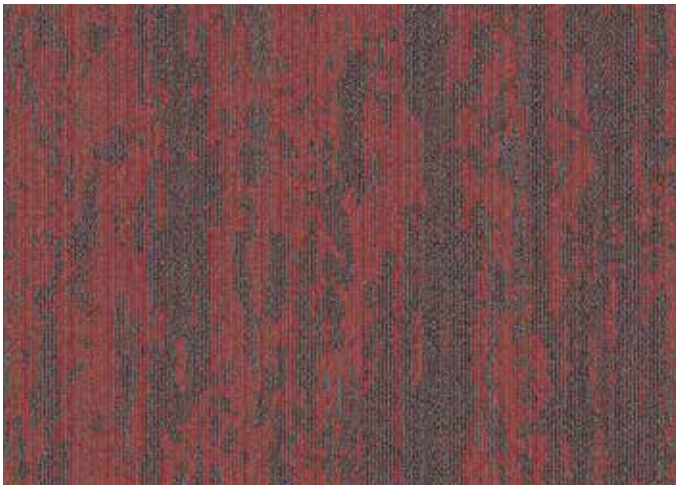

CAYENNE
AC: CT000709 (PLANK - 25X100)

CAYENNE
AC: CT000710 (PLANK - 25X100)

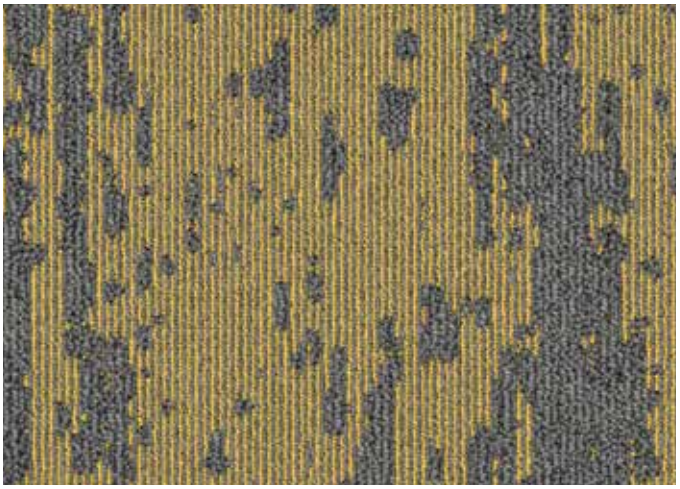

MARIGOLD
AC: CT000717 (PLANK - 25X100)

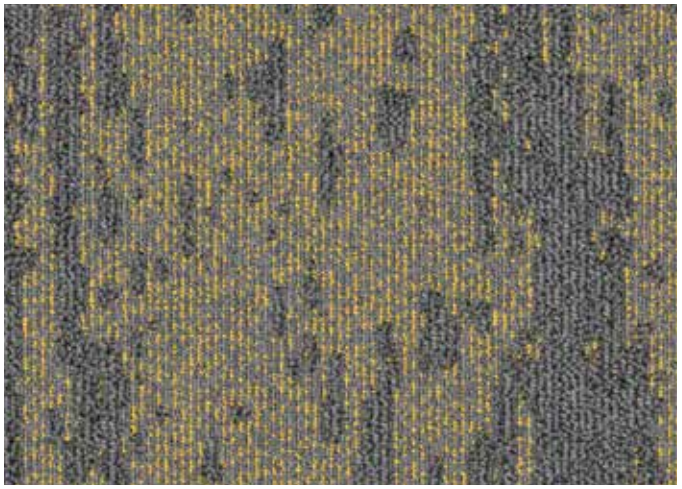

MARIGOLD
AC: CT000718 (PLANK - 25X100)

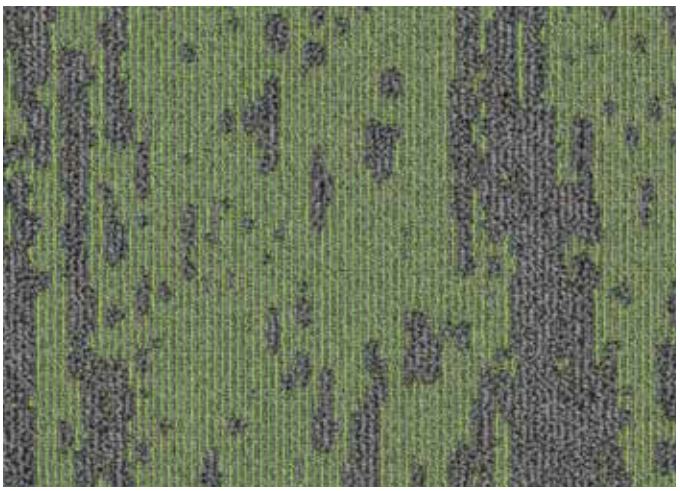

LIME
AC: CT000715 (PLANK - 25X100)

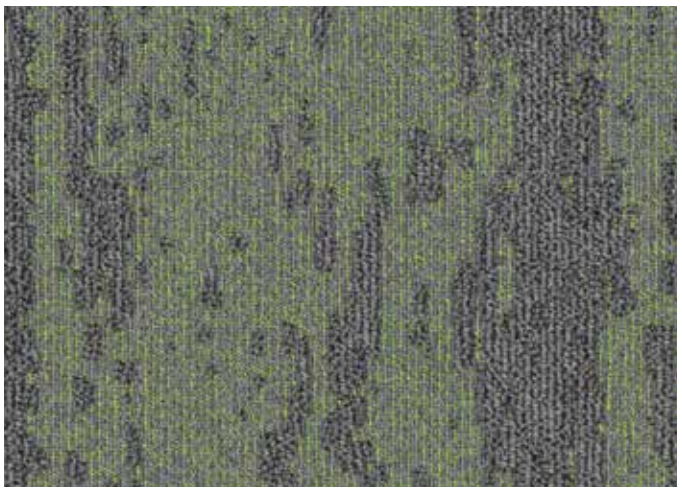

LIME
AC: CT000716 (PLANK - 25X100)

SIERRA

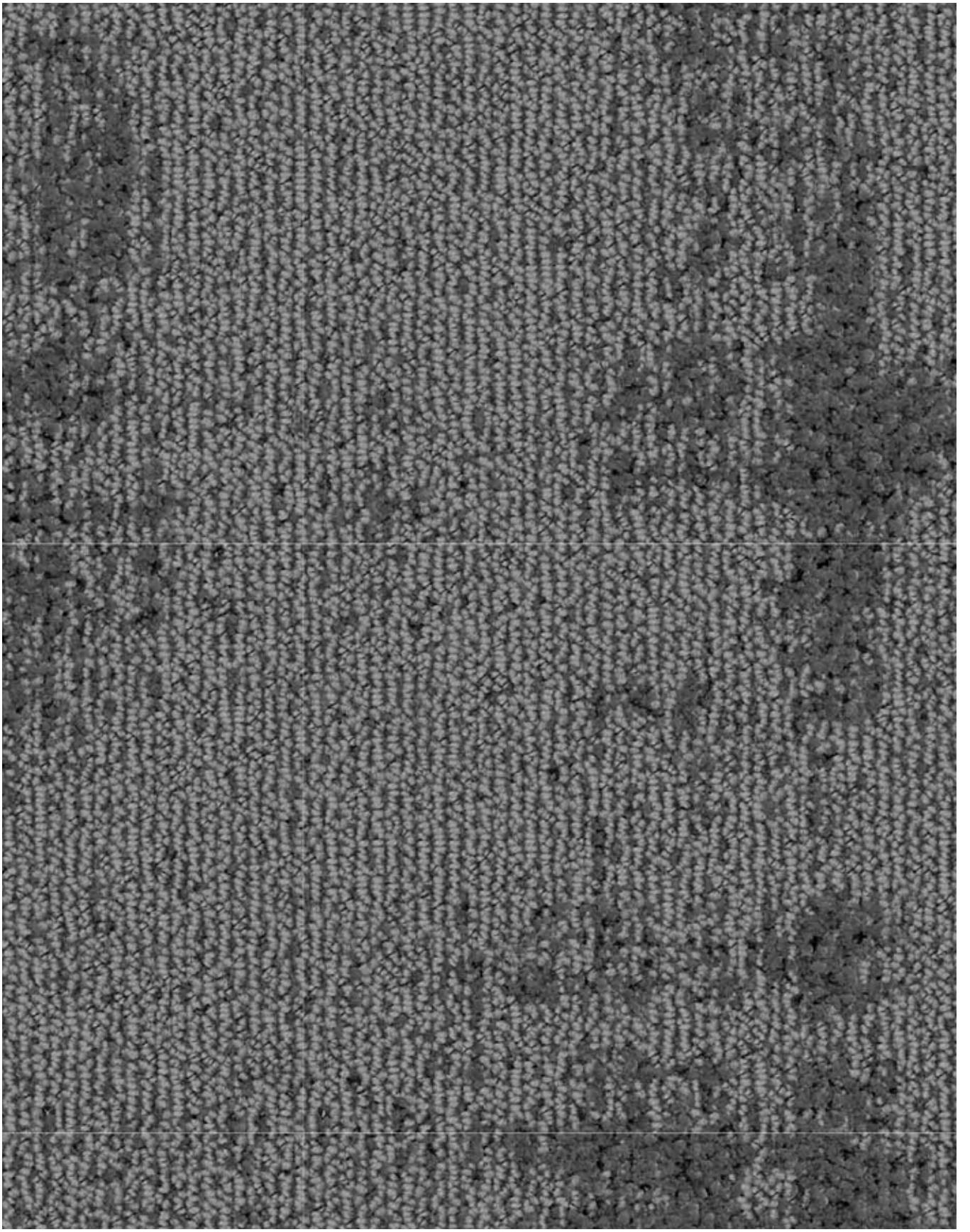

RHINO AC: CT000411 (PLANK - 25X100)

TEST REPORT SUMMARY

Test Name	Method	Test Name	Method
Anti Microbial Treatment	AATCC 174 (Part II & III)	Colour fastness to bleach	AATCC 6
Delamination	ASTM D 3936	Static Electricity	AATCC 134-1996
Tuft Bind	ASTM 1335-67	Anti Static	ANSI/ESD S 7.1
Dimensional stability	ASTM D7570	Castor Chair	DIN 54324
Pile weight	ASTM D5848-07	Hexapod	ASTM D 5252-15
Pile density	ASTM D5848-07	Static Coefficient	ASTM C1028
Total thickness	ASTM D6988-08	Dimensional stability (Aachen test)	DIN-STD-54318/ITTS-004
Pile height	ASTM D5823-05a		
Gauge	ASTM D5793 - 13	Anti Soil	ASTM D6540-05
Tuft density	ASTM D5848	Shampoo Fastness	AATCC 138
Flammability (Pill Test)	ASTM D2859	Water Fastness	AATCC 107
"Flammability (Radiant Panel)"	ASTM E 648-06	Velcro-Loops	ITTS 112
		Heavy Traffic test (Walk test)	ASTM6119-03
NBS Smoke Density (Flaming)	ASTM E 662-06		
		Sound transmission	ASTMC423-17
Lightfastness	AATCC 16 E	Sound Absorption	ASTMC423-17
Colour fastness to Ozone	AATCC 129	Static Loading	ISO 015/3415
Colour fastness to NO2	AATCC 164-2008	Green Carpet (VOC)	ASTM D5116
Crocking Dry and Wet	AATCC 165-2008	Acoustic- Nylon	BS EN ISO 354
Stain fastness	AATCC 175-2008/ITTS 002	Thermal Resistance	ASTM C 518

CERTIFIED BY

WELSPUN FLOORING

Address:

Welspun Global Brands Ltd,
Survey No 190, Chandanvelly,
Near Hythabad, Shabad
Mandal, Ranga Reddy District,
Telangana 501503, India

Toll Free Number:
1800 120 1161

www.welspunflooring.com

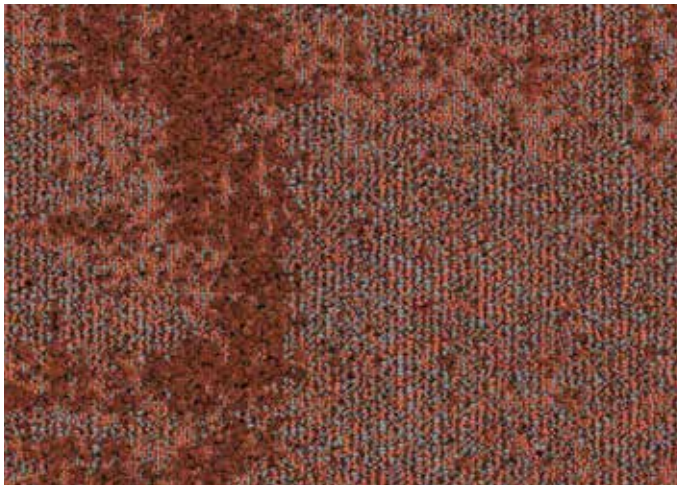

CARROT
AC: CT000418 (PLANK - 25X100)

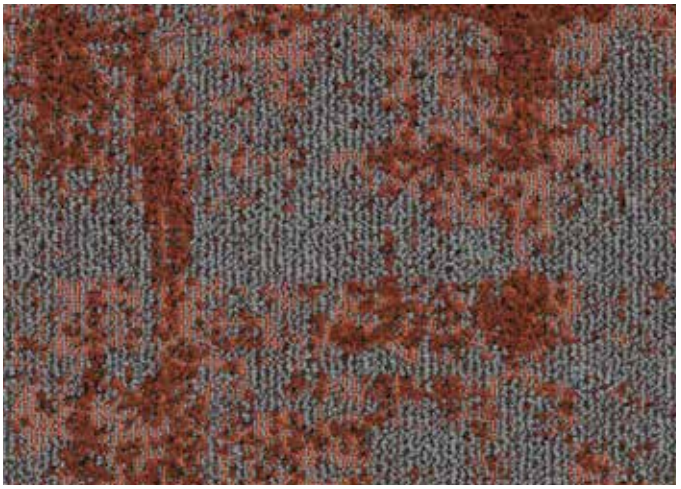

CARROT
AC: CT000419 (PLANK - 25X100)

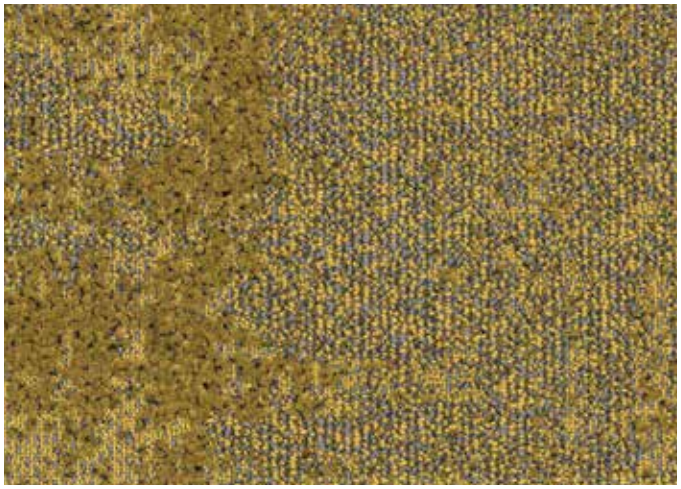

MARIGOLD
AC: CT000424 (PLANK - 25X100)

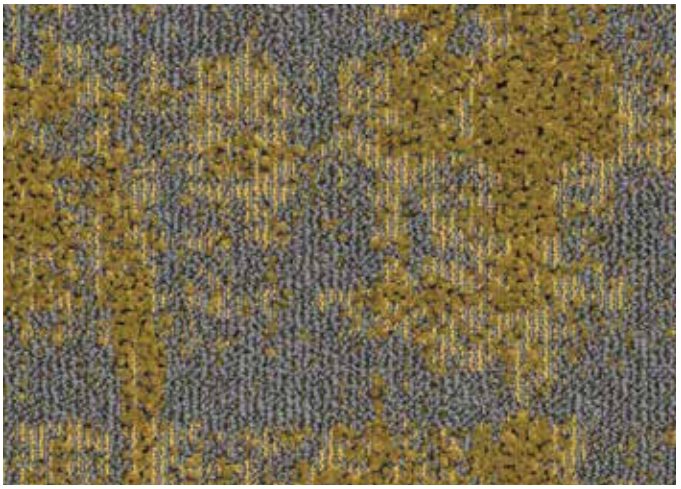

MARIGOLD
AC: CT000425 (PLANK - 25X100)

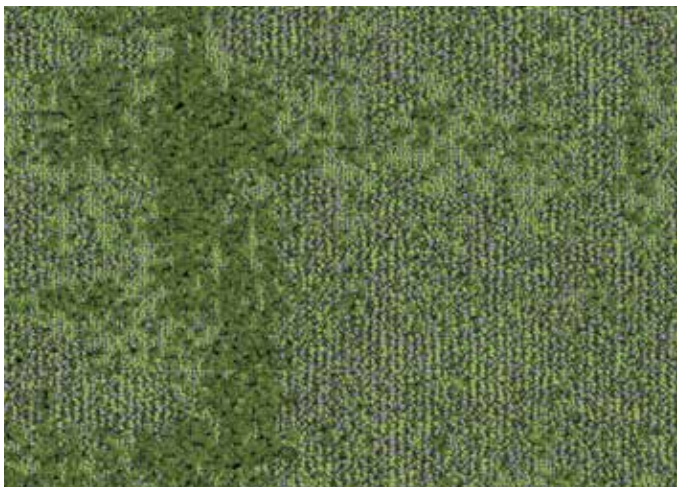

LIME
AC: CT000421 (PLANK - 25X100)

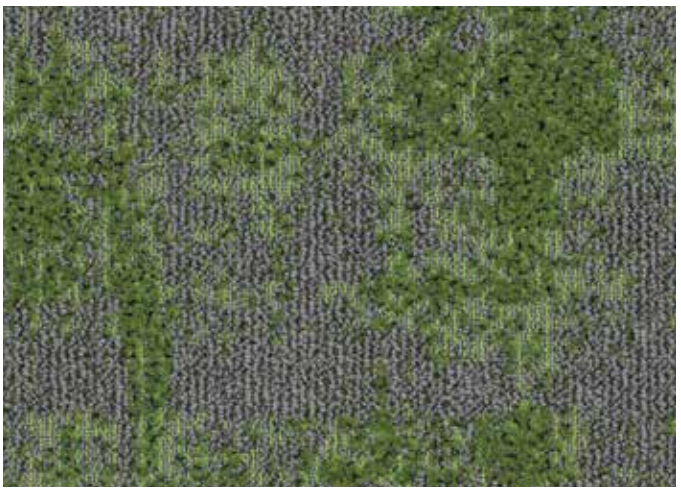

LIME
AC: CT000422 (PLANK - 25X100)

WELSPUN
FLOORING

NATURE CYPRESS & SIERRA