MAINSTREET COLLECTIONS

CARPET TILES

WELSPUN
FLOORING

LOOKBOOK

WELSPUN CARPET TILES ADVANTAGES

Multiple Design Possibilities

Solution Dyed Nylon

Ideal For Heavy Foot Traffic

Stain Protect

Easy To Maintain

Easy To Install

Offers Sound Insulation

Reduces Wastage During Installation

Fade Resistant

40% Less Environmental Footprint

TRADEMARKS & TECHNOLOGIES

Now also available with ***Healthy Floor™*** *(Optional)*

We also have carpet tiles options with ***antiviral property***. Tested and certified by ResInnova labs, we are India's first antiviral carpet tiles. It kills 99.68 % human corona virus because of a special coating of silver iron and titanium oxide.
We make healthy floors.

Comfortile™ *(Optional)*

With Comfortile™ backing, our tiles come with a customized felt-back that not only offers great underfoot comfort but also sound absorption. Comfortile™ provides extra levels of protection and support for high levels of acoustic and ergonomic support.

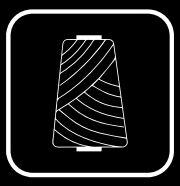

NY6+™

For colors that don't fade out, Welspun Floorings Ny6+ ™ is made up of a highly resilient fiber that is known for its superior color retention, strength, stain and fade resistance. With all this, your floor always retains its beauty come what may.

Welspun Ecolite™

Welspun Ecolite ™ backing are made up of lightweight PVC that not only reduces the overall weight significantly but ensures a 40% less environment footprint than traditional carpets. Despite that, this backing retains the highest performance standards.

PRODUCT SPECIFICATIONS

Yarn	Nylon
Machine / Gauge	1/12 Loop Infinity
Tufted Weight (in Oz)	16
Density	6,006
Total Thickness(mm)	Upto 5
Pile Thickness(mm)	2
Backing Type	PVC
SPI	10
Size	Tile (50X50 cm)

TEST REPORT SUMMARY

Test Name	Method	Test Name	Method
Anti Microbial Treatment	AATCC 174 (Part II & III)	Colour fastness to bleach	AATCC 6
Delamination	ASTM D 3936	Static Electricity	AATCC 134-1996
Tuft Bind	ASTM 1335-67	Anti Static	ANSI/ESD S 7.1
Dimensional stability	ASTM D7570	Castor Chair	DIN 54324
Pile weight	ASTM D5848-07	Hexapod	ASTM D 5252-15
Pile density	ASTM D5848-07	Static Coefficient	ASTM C1028
Total thickness	ASTM D6988-08	Dimensional stability	DIN-STD-54318/ITTS-004
Pile height	ASTM D5823-05a	(Aachen test)	
Gauge	ASTM D5793 - 13	Anti Soil	ASTM D6540-05
Tuft density	ASTM D5848	Shampoo Fastness	AATCC 138
Flammability (Pill Test)	ASTM D2859	Water Fastness	AATCC 107
"Flammability (Radiant Panel)"	ASTM E 648-06	Velcro-Loops	ITTS 112
		Heavy Traffic test (Walk test)	ASTM6119-03
NBS Smoke Density (Flaming)	ASTM E 662-06	Sound transmission	ASTMC423-17
		Sound Absorption	ASTMC423-17
Lightfastness	AATCC 16 E	Static Loading	ISO 015/3415
Colour fastness to Ozone	AATCC 129	Green Carpet (VOC)	ASTM D5116
Colour fastness to NO2	AATCC 164-2008	Acoustic- Nylon	BS EN ISO 354
Crocking Dry and Wet	AATCC 165-2008	Thermal Resistance	ASTM C 518
Stain fastness	AATCC 175-2008/ITTS 002		

CERTIFIED BY

WELSPUN FLOORING

Address:

Welspun Global Brands Ltd,
Survey No 190, Chandanvelly,
Near Hythabad, Shabad
Mandal, Ranga Reddy District,
Telangana 501503, India

Toll Free Number:
1800 120 1161

www.welspunflooring.com

MOVEMENT

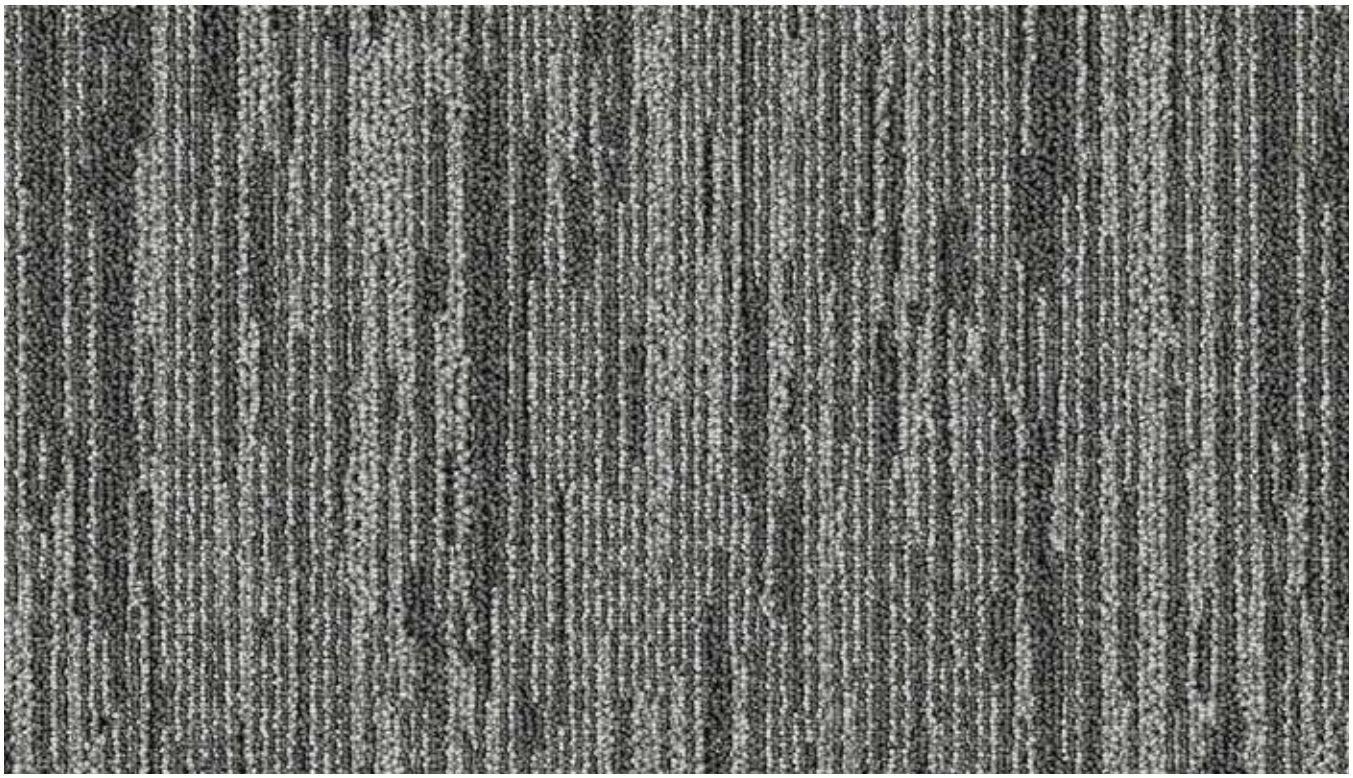

IRON AC: CT001098 (TILE - 50X50)

ARABICA
AC: CT000200 (TILE - 50X50)

PEWTER
AC: CT000204 (TILE - 50X50)

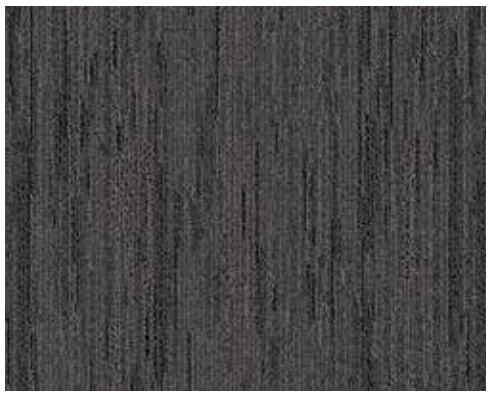

RAVEN
AC: CT000201 (TILE - 50X50)

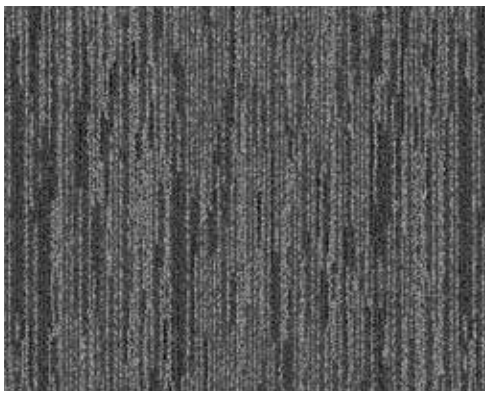

STONE
AC: CT001099 (TILE - 50X50)

BROADCAST

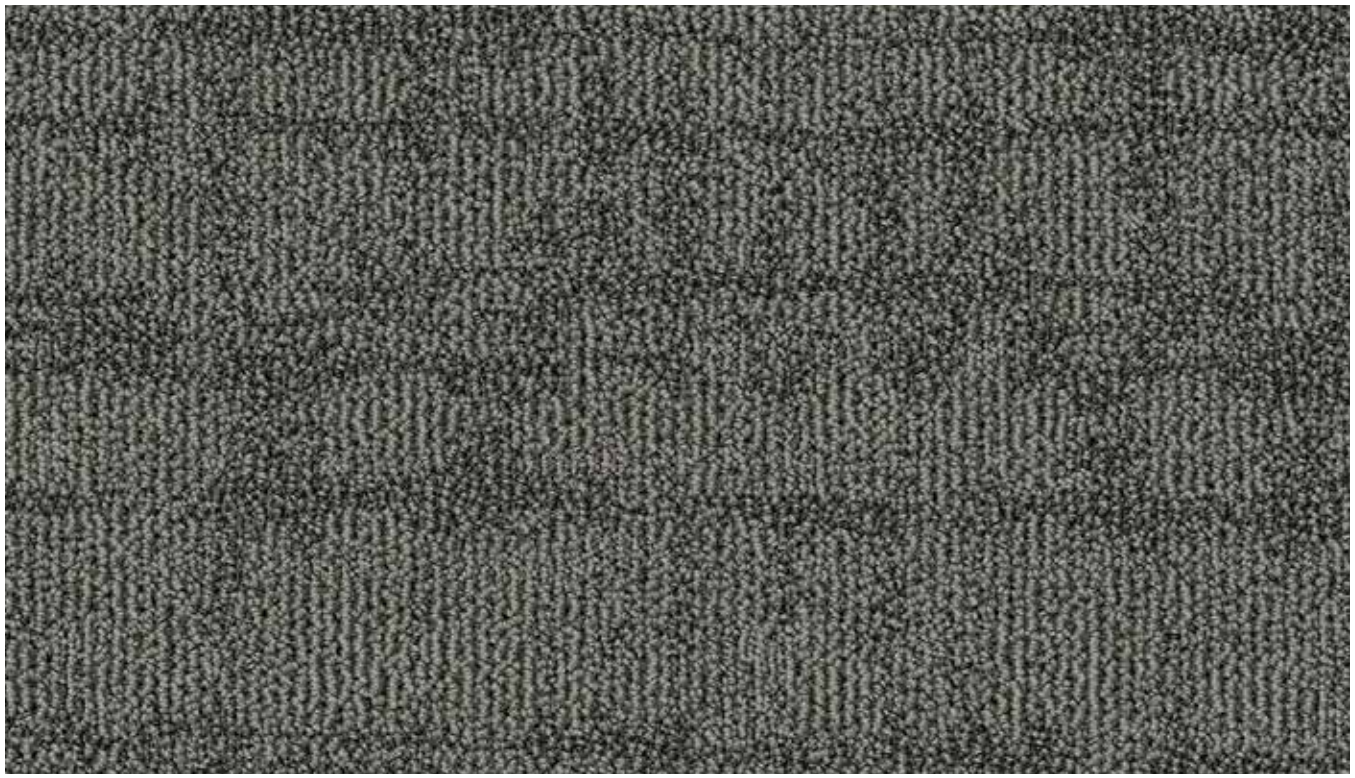

ARABICA AC: CT000219 (TILE - 50X50)

TRUFA
AC: CT001116 (TILE - 50X50)

MIDNIGHT
AC: CT000212 (TILE - 50X50)

STONE
AC: CT000213 (TILE - 50X50)

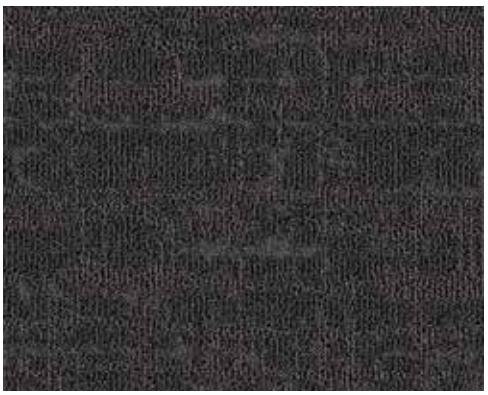

PEWTER
AC: CT001118 (TILE - 50X50)

MAZE

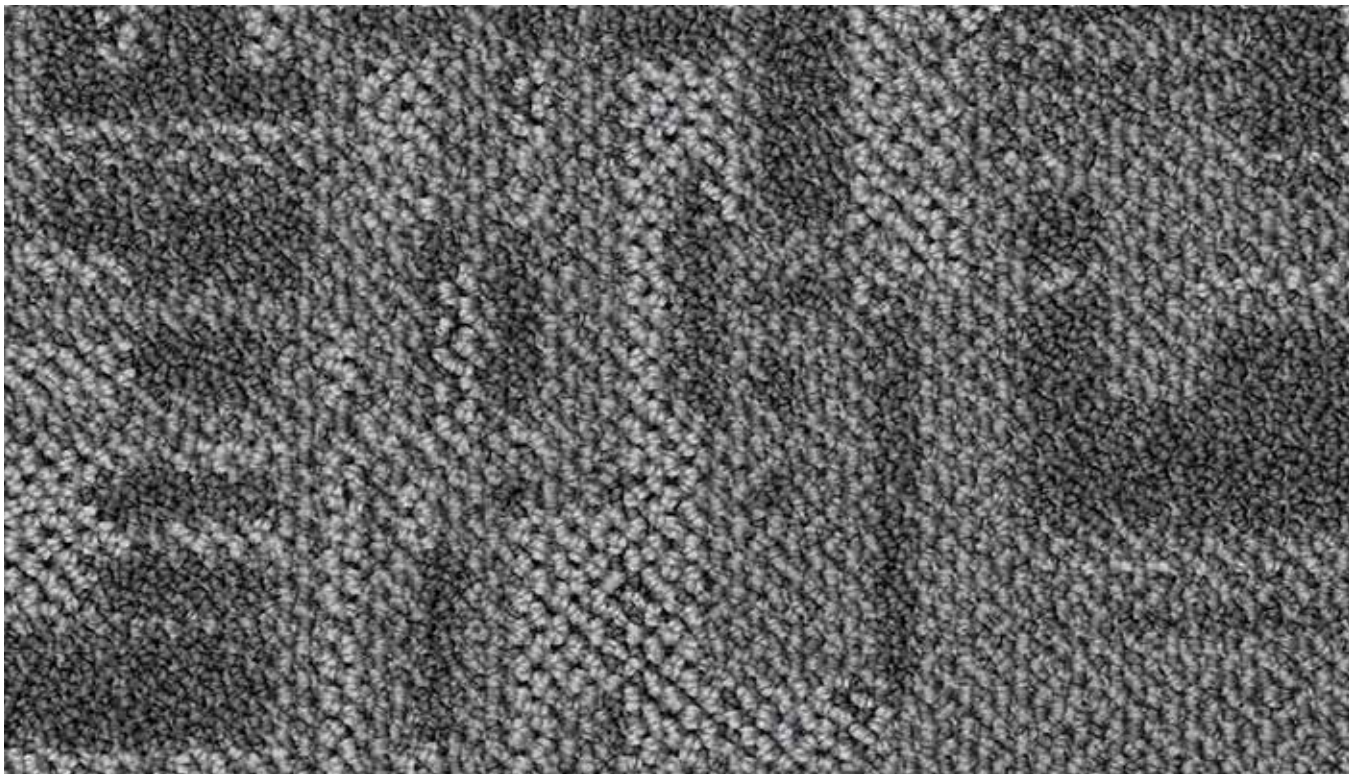

STORM AC: CT000226 (TILE - 50X50)

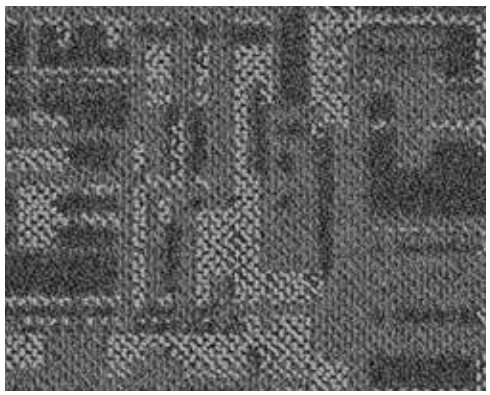

TAUPE
AC: CT001127 (TILE - 50X50)

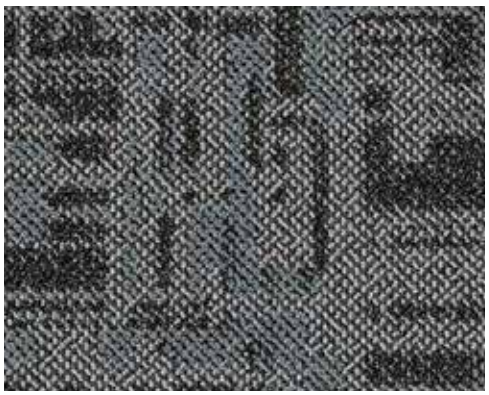

ICE BERG
AC: CT001128 (TILE - 50X50)

SEAWATER
AC: CT001126 (TILE - 50X50)

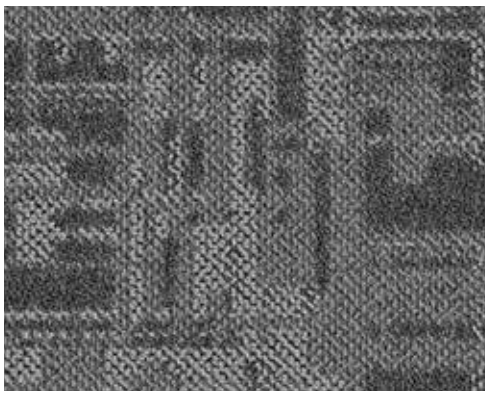

STORM
AC: CT000226 (TILE - 50X50)

REFLECTION

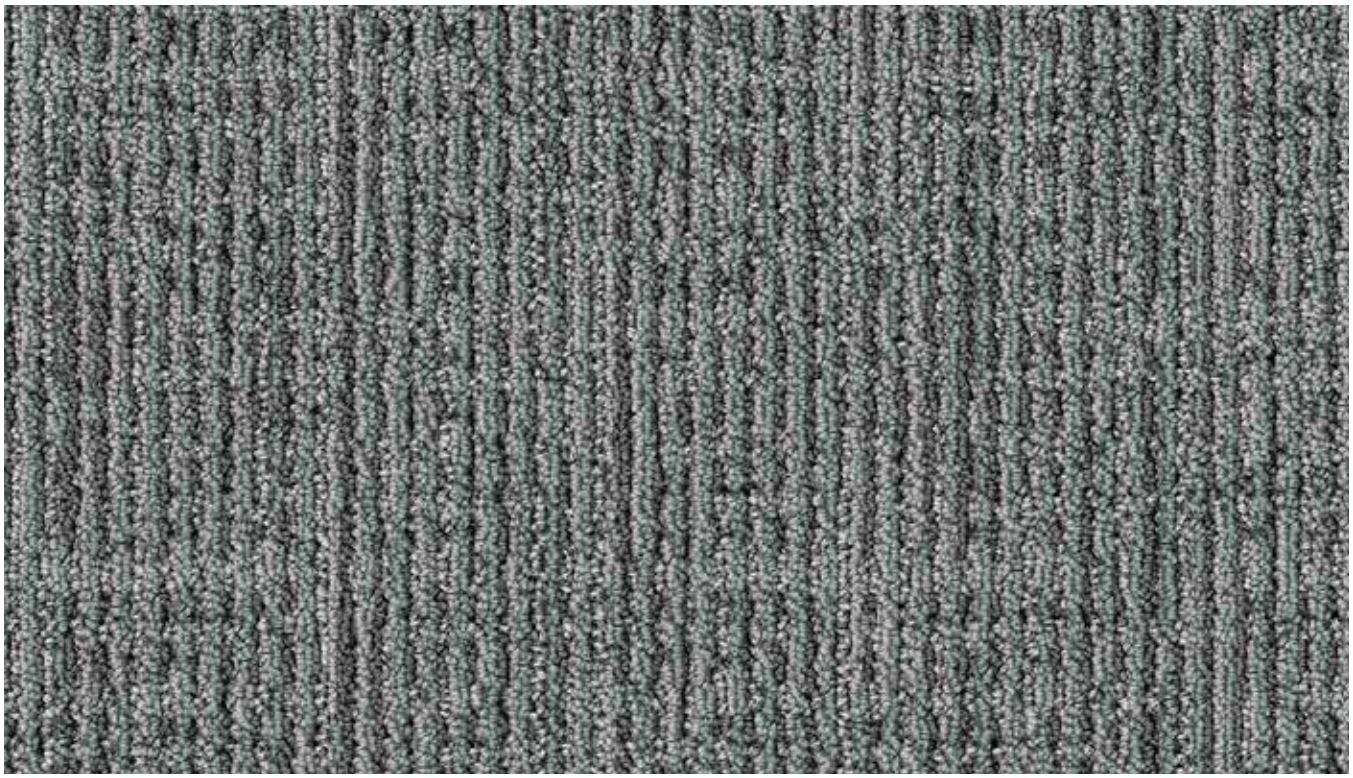

IRON AC: CT000233 (TILE - 50X50)

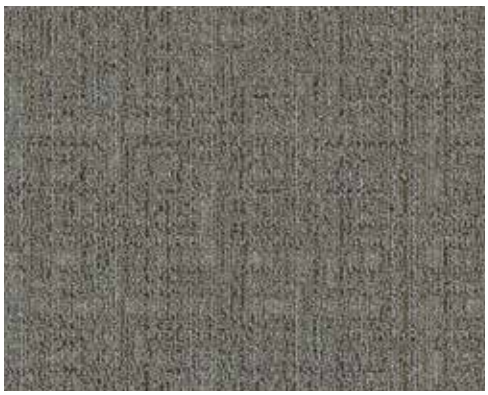

MOREL
AC: CT001131 (TILE - 50X50)

TAUPE
AC: CT001135 (TILE - 50X50)

RAVEN
AC: CT000228 (TILE - 50X50)

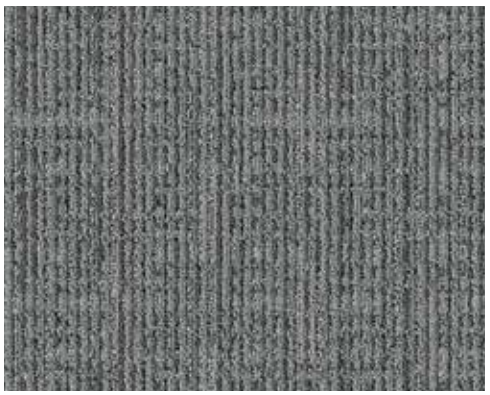

IRON
AC: CT000233 (TILE - 50X50)

WELSPUN
FLOORING

MAINSTREET COLLECTIONS